



The Buckhead Council of Neighborhoods

Board Meeting

March 10, 2016

Peachtree Presbyterian Church

6:45 – 8:15 PM

Meeting Minutes

Attendees

	<u>Full Name</u>	<u>Neighborhood/Organization</u>	<u>Email Address</u>
1	Yolanda Adrean	City Council District 8	yadrean@atlantaga.gov
2	Jay Ash	Watershed Management	jayash@atlantaga.gov
3	Mohamed Balla	City of Atlanta/D WSM	mballa@atlantaga.gov
4	Sally Bethea	Ansley Park	sbethea063@gmail.com
5	Gordon Certain	North Buckhead	gcertain@comcast.net
6	Juliet Cohen	Director/Chattahoochee Riverkeeper	jcohen@chattahoochee.org
7	Dieter Franz	North Buckhead	cdf Franz@comcast.net
8	Jim Garcia	North Buckhead	jim.g@reagan.com
9	Ron Grunwald	Loring Heights	Rgrunwald@bellsouth.net
10	Cathy Helms	Collier Hills North	cahelms1@gmail.com
11	Dan Helms	Collier Hills North	
12	Collin Kelley	Reporter Newspaper	collin@atlantaintownpaper.com
13	Barbara Kennedy	Collier Hills	bar2010@aol.com
14	Marsh King	Peachtree Battle Alliance	marshbking@gmail.com
15	Walda Lavroff	North Buckhead	waldalavroff@gmail.com
16	Francine Lowe	Pine Hills	Francine@lowetravel.net
17	Mark McDonald	Ardmore Park	markcmcd@gmail.com
18	Mary Norwood	Atlanta City Council, Post 2	mnorwood@atlantaga.gov
19	Garth Peters	Memorial Park & Buckhead Coalition	gpeters@thebuckheadcoalition.org
20	Jennifer Rose	Mt. Paran-Northside	jenprose@gmail.com
21	Mercy Sandberg-Wright	Tuxedo Park	mercywright@msn.com
22	John Schaffner	Buckhead View	jfschaffner@gmail.com
23	Robert Schreiber	Buckhead Village	robertSchreiber2011@msn.com
24	Tom Tidwell	West Paces Northside	tom@tidwell-law.com
25	Marie Tvaroch	Pine Hills	marietvaroch@bellsouth.net
26	Debra Wathen	Paces	6wathens@bellsouth.net
27	Justin Weideman	Chastain Park	Justin@wiedeman.com

Attendance by Neighborhood

<u>Neighborhood</u>	<u>Attendees</u>	
1	Ardmore Park	Mark McDonald
2	Buckhead Village	Robert Schreiber
3	Chastain Park	Justin Weideman
4	Collier Hills	Barbara Kennedy
5	Collier Hills North	Cathy & Dan Helms
6	Loring Heights	Ron Grunwald
7	Memorial Park	Garth Peters
8	Mt. Paran-	Jennifer Rose
9	North Buckhead	Gordon Certain, Dieter Franz, Jim Garcia, Walda Lavroff
10	Paces	Debra Wathen
11	Peachtree Battle	Marsh King
12	Pine Hills	Francine Lowe, Marie Tvaroch
13	Tuxedo Park	Mercy Sandberg-Wright
14	West Paces	Tom Tidwell

BCN Board Meeting Minutes – March 10, 2016

BCN 2015/16 Officers (Executive Committee)

<u>Office</u>	<u>Officer</u>	<u>Neighborhood</u>	<u>Email</u>
Chairman	Tom Tidwell	West Paces Northside	tom@tidwell-law.com
Vice-Chairman	Ron Grunwald	Loring Heights	rgrunwald@bellsouth.net
Secretary	Gordon Certain	North Buckhead	gcertain@comcast.net
Treasurer	Debra Wathen	Paces	6wathens@bellsouth.net
Communications	Jeff Clark	Garden Hills	jeffbclark@gmail.com

BCN Standing Committees

<u>Committee</u>	<u>Chair</u>	<u>Email</u>
Executive Committee	Tom Tidwell	tom@tidwell-law.com
Education	Tom Tidwell	tom@tidwell-law.com
Development and Infrastructure	Ron Grunwald	rgrunwald@bellsouth.net
Transportation	Debra Wathen Elizabeth Scattergood	6wathens@bellsouth.net betsy.scattergood@gmail.com

Other (Legislative, NPU, Parks, Voter Education/Registration, etc.)

I. Welcome & Introductions

Tom Tidwell called the meeting to order at about 6:45 PM. A quorum was present.

II. Approval of Minutes

Minutes for the February meeting, with revisions, were approved.

III. Admit New Member Neighborhoods

No neighborhoods asked to be considered for BCN membership.

A BCN Neighborhood Census form was again distributed at the meeting. **All BCN neighborhoods are requested to complete the form.** The form ensures that BCN has contact information for each neighborhood and explicit identification of each neighborhood's BCN representative and alternates. (See the back page of these minutes to verify that your neighborhood has completed the census.)

IV. BCN Standing Committee Reports

- **Communications** – No report.
- **Education** – No report.
- **Transportation** – No report.

V. Speaker

Justin Wiedeman, CPA, PE - City of Atlanta combined sewage overflows

Justin is a resident of the Chastain Park neighborhood but is also a civil engineer and a CPA. He attended as speaker to inform us on issues related to our city's sewage system and its impact on Buckhead neighborhoods. In introducing him, Chairman **Tom Tidwell** said that Justin had made a presentation to the City Council's Utility Committee on the previous day. (That presentation is available on the BCN web site.) Tom attended that session and said that our elected officials, City Councilmembers Yolanda Adrean, Mary Norwood and Felicia Moore, were "awesome" in trying to get an understanding of our current situation with the system.

BCN Board Meeting Minutes – March 10, 2016

Yolanda Adrean said she is working with the Memorial Park Conservancy in looking for long-term solutions, especially related to capacity issues. She said they have been meeting on this topic since around Christmas and that funding is being made available to potentially have an independent engineering assessment of the city's plan. Meetings with Mayor Reed and Watershed Management officials are planned. Yolanda continued saying that the country's infrastructure is in horrible condition. She continued that we had the great fortune of attendee **Sally Bethea's** campaign to have a Federal judge order the City of Atlanta to make comprehensive actions to address problems with our city's sewer system. She said we have made a lot of progress but we probably will never be finished.

<p style="text-align: center;">Summary of Opinions Presented to City Utilities Committee March 9, 2016</p> <p style="text-align: center;">Sewer Overflow Matters of the Peachtree Creek Basin</p> <p style="text-align: center;">Justin Wiedeman, CPA, PE Chastain Park - Atlanta</p> <p><small>SARGENT SERVICES GROUP</small></p>	<p style="text-align: center;">Key Themes of Presentation</p> <ul style="list-style-type: none"> • Connection of the Combined and Separated Sewage Systems • 3 Modes/Systems of Operation <ul style="list-style-type: none"> (1) Dry (2) Wet (3) Very Wet Weather • Combined (Wet) Systems Performance • Potential Solutions <p>Presentation consists primarily of excerpts from DWM reports and regulatory documents and is intended as a "leave behind".</p> <p>Access to Master Plans, Hydraulic Reports, GIS and other DWM data would provide additional insights and clarifications.</p>
--	--

Justin began his presentation by recognizing attendee **Dieter Franz**, who was Justin's first boss when he was 16 years old. They were working on the Deep Creek Tunnel and Gravity Sewer project.

Justin referred to his presentation to the City Utilities Committee as sort of a "part one", since "there are a lot of moving parts to this puzzle". He said we have a unique system in Downtown and Midtown – a combined sewer, carrying both sanitary sewage and storm water. He said that's an unusual "grandfathered" configuration. A combined sewer facility wouldn't be permitted today. Peachtree Creek has four of these combined systems: three on the Northside, one on the Southside.

He said the system has several modes of operation. The first mode is dry weather: flows go to a treatment plant downstream.

The second mode is wet weather, when it starts to rain. He said there is something like nine square miles of impervious area Downtown, which creates an enormous flow of water. That flow, which can't be treated under normal circumstances, goes to a CSO (combined sewer overflow) storage tunnel to be treated in a limited fashion at a CSO treatment facility that was completed in 2008.

The third mode happens when it is very wet. The storage tunnel becomes filled and discharges are made through *control facilities* into the creeks. Two of these creek discharges (shown above – Tanyard Creek CSO Overflow Facility and Clear Creek Overflow Facility) are upstream of Memorial Park. The control facilities are a key part of the overall system – they have valves (gates) which switch to flows

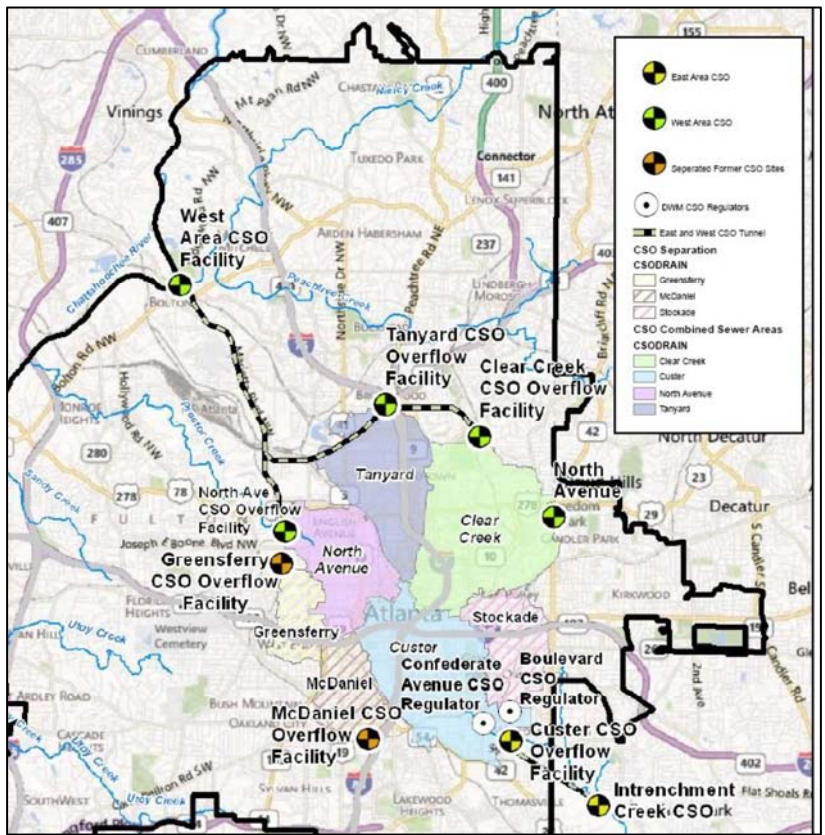

BCN Board Meeting Minutes – March 10, 2016

from one route to another to the appropriate destinations of the system's three modes of operation. (This is shown on page 4 of Justin's presentation but is too detailed to be included here.) In very wet weather the capacity of the incoming flows at the Tanyard Creek facility, for instance, is about 100 times the capacity of the dry mode's normal sewer. In terms of rainfall, one to three inches of rain can trigger discharges into the creeks.

The 1998 Consent Decree sets out definition for the treatment levels required for the three modes of system operation. These levels "Wastewater Treatment Facility", "'Minimum' Treatment – Wet Weather", and "Very Wet Weather", corresponding to the combined system's three modes of operation. Justin showed the corresponding 2015 state permit's wording. He noted that some of the prior year's state permit's wording about the expected frequency of very wet weather events had been changed.

In explaining the efficacy of the three modes of the system's operation in very simple terms, Justin said in dry mode, the system removes virtually all of the poop. In wet weather, they remove part of it. In very wet weather, they don't remove any of it but do try to remove things like bottles and large debris before it flows into Tanyard, Clear, and Proctor Creeks. He said understanding the situation this way is needed to assess the city's proposal, such as a proposal to discharge more into creeks to remove pressure on downstream sewers.

Barbara Kennedy commented that that lack of processing is why Tanyard Creek, which flows through her Collier Hills neighborhood, repeatedly tests high for E. Coli. **Tom Tidwell** asked **Sally Bethea** and **Juliet Cohen** of the Chattahoochee Riverkeeper, since the city says their tests show no problems in creeks like Tanyard, does the Riverkeeper do parallel testing to verify the city's claim? Juliet said the Riverkeeper tests at 115 locations including Tanyard. She believes that everyone understands that there are instances when the creek is not meeting the standard. She said she was not aware of exactly which locations the city was conducting testing. She said that when specific problems are identified, they notify the city and they are fixed. Sally added that E. Coli levels reported on Tanyard Creek are typically pretty low.

Justin said that he is interested in knowing if the system is actually performing as well in doing minimum treatment as it was designed to function. He takes "the view that absolutely it does not." His main points included that the city is permitted to release discharges not meeting the minimum treatment standards just four times a year. He said that the city had changed the definition of discharges so that discharges not meeting minimum treatment standards are not reported as doing so. He said the issue of "minimum treatment" is going to become a very big issue. Pages 7 through 16 of his presentation detailed what Justin identified were the current shortcomings in achieving minimum treatment. The points made there are far too detailed to be enumerated here. The page titles suggest the general content [underlining emphasis added]:

- CSO Control Facilities Do Not Provide Minimum Treatment (Based upon DWM Reports)
- "Minimum" Treatment Alternatives at CSO Control Facility Locations Were Abandoned after Preliminary Evaluation in 2001 (for Wet Weather)
- CSO Control Facilities and Bypass Discharges to Creeks [*Includes an enumeration of Total Discharge Events Not Receiving Minimum Treatment – 2013-2015*]
- Design Data Indicates Facilities Not Capable of Screening All Combined Sewer Flow (Very Wet Weather)
- Combined Sewage (West Area) Wet Weather Storage and Treatment Systems Are Very Difficult & Expensive to Operate
- CSO Control Facilities Need Improvements – What has been completed?
- Restrictions on the Discharge from CSO Control Facilities was Removed from the New State Permit
- Compounding the Concern, the Projects Completed in 2008 Did Not Incorporate Growth in Midtown or on the West Side
- West Area Combined and Separated Systems are Connected - Significant Combined Sewer Flow in Overflowing Peachtree Creek Trunk Sewer

Potential Solutions to Peachtree Creek Basin Sewage Flooding?

1. Peachtree Creek Relief Tunnel

- Relieve Peachtree Creek trunk sewers serving high growth areas.
- Provide more cost effective equalization storage.
- Protect Peachtree Creek from structural failure of Trunk sewers.
- Stop sewer overflows from manholes & exfiltration into parks.
- Protect peak hydraulic capacity at RM Clayton.
- Cost sharing formula(s) with DeKalb more than likely complicated by combined sewer service area.

2. Complete the separation of Proctor Creek Basin sewers then reallocate Proctor Creek CSO storage to Peachtree Creek Basin when it is no longer needed.

3. Take more storm-water out of the combined sewer system.

4. Alternatives that relocate sewage overflows to other neighbors should be deemed unacceptable.

There was considerable friction during the meeting about whether the City was not complying with the Consent Decree's rules by redefining overflow events as being something less important, thus lowering the count of significant overflow events.

Yolanda Adrean commented that the city had never taken on the stormwater issue. Justin indicated that the best long range approach is to divert more stormwater from ever getting into the system.

Yolanda says she has asked the Commissioner of Watershed Management (WSM) to pursue a 30-year solution to our sewer system problems. **Jay Ash** of WSM commented that they hear the concerns loud and clean and are diligently pursuing solutions.

Juliet Cohen stated that she thought that the way Justin was reading the way the state permits are written and administered is not accurate according to the state Environmental Protection Division and the federal EPA. Justin said he respectfully disagreed. Juliet said that it would be a good idea to have a future BCN meeting with participants representing the Department of Watershed Management, the state EPD, and federal EPA who are overseeing the process to address some the issues raised in tonight's meeting.

Tom asked if the Riverkeeper had an opinion on how to address the Memorial ark or larger Peachtree Creek issues. Juliet said they didn't, having not hired an engineer to look into the issues.

The issue of using another tunnel to provide relief to the Peachtree Creek problems was discussed briefly. Yolanda said that that was one of the issues she was interested in but during the three and a quarter hour meeting on the preceding day it didn't come up.

VI. Community Concerns/New Business/Announcements

No report

VII. Next Meeting April 14, 2016

IX. Adjourn - The meeting adjourned at about 8:00 PM.

***Note:** The opinions expressed by the speakers and individual neighborhood representatives in these minutes do not necessarily represent those of BCN or its member neighborhoods.*

Prepared by Gordon Certain, BCN Secretary
April 10, 2016

Buckhead Council of Neighborhoods

Paid Membership as of 04/09/16

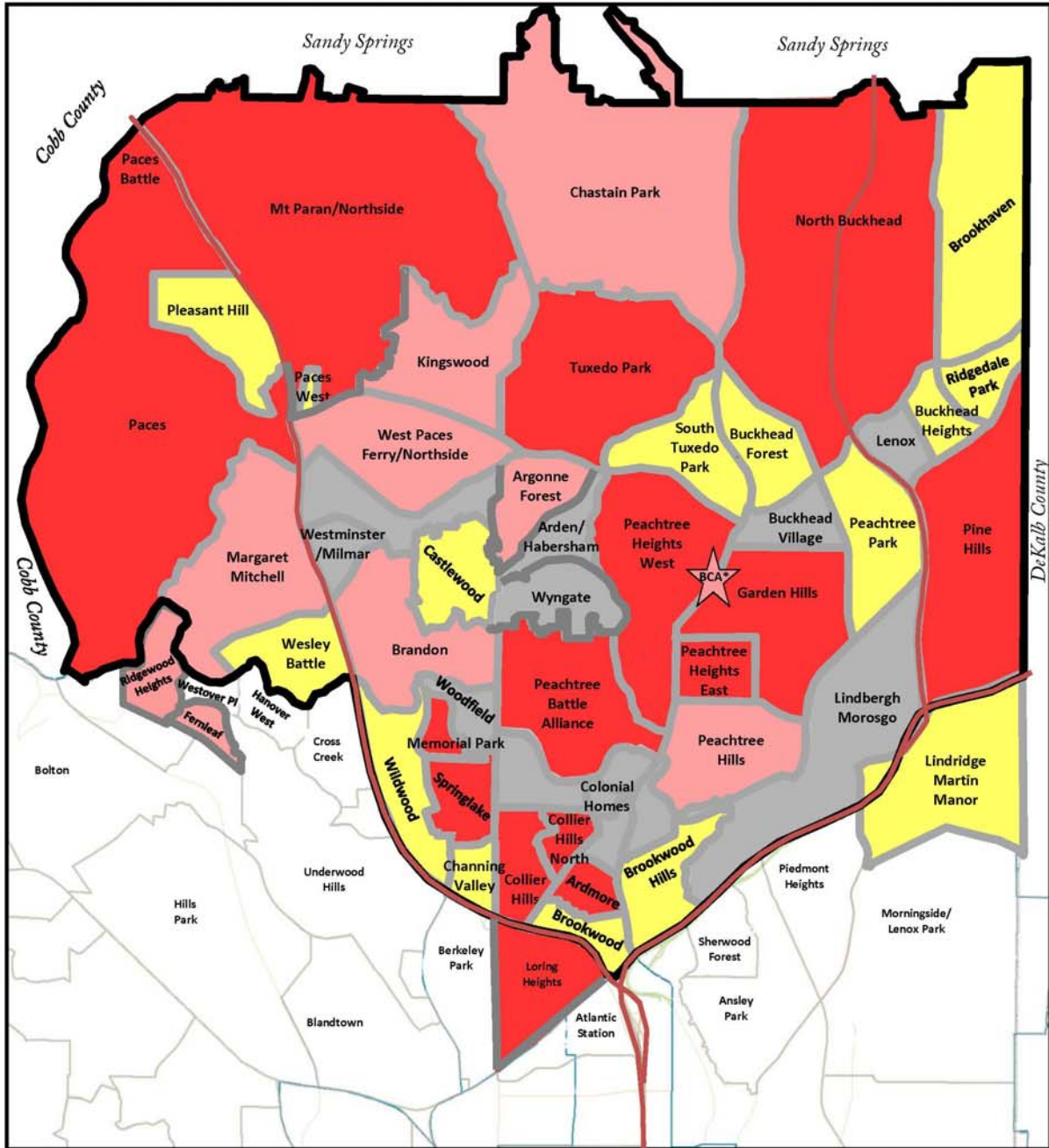

* BCA = Buckhead Condo Alliance

LEGEND

Paid Membership as of 04/09/16



BCN Board Meeting Minutes – March 10, 2016

BCN Status as of April 6, 2016																
Neighborhood		Dues		Data	Neighborhood Representation at Board Meetings											
		2015	2016	2015 Census	2014	2015	2016									
					10 meetings	10 meetings	Jan	Feb	Mar	Apr	May	Jun	Jul	Aug	Sep	Oct
1	Arden/Habersham															
2	Ardmore Park	✓	✓	✓	60%	70%	✓		✓	✓						
3	Argonne Forest	✓			60%	30%										
4	Brandon	✓			50%	0%										
5	Brookwood															
6	Brookwood Hills				30%	10%										
7	BuckheadCondoAlliance	✓			50%	90%	✓	✓								
8	Buckhead Forest				0%	0%										
9	Buckhead Heights															
10	Buckhead Village				10%	20%			✓	✓						
11	Castlewood															
12	Channing Valley				10%	0%										
13	Chastain Park	✓			30%	10%	✓		✓	✓						
14	Collier Hills	✓	✓	✓	20%	30%	✓	✓	✓	✓						
15	Collier Hills North		✓	✓	10%	20%	✓	✓	✓	✓						
16	Fernleaf	✓			10%	0%										
17	Garden Hills	✓	✓	✓	60%	80%		✓								
18	Grant Estates				0%	20%										
19	Historic Brookhaven			✓	30%	10%		✓								
20	Kingswood	✓				20%										
21	Lindbergh															
22	Lindridge Martin Manor					10%										
23	Loring Heights	✓	✓	✓	30%	70%	✓	✓	✓	✓						
24	Margaret Mitchell	✓			0%	20%										
25	Memorial Park	✓	✓	✓	40%	50%			✓	✓						
26	Mt. Paran-Northside	✓	✓		40%	20%	✓	✓	✓	✓						
27	North Buckhead	✓	✓	✓	100%	100%	✓	✓	✓	✓						
28	Paces	✓	✓		60%	60%	✓	✓	✓	✓						
29	Paces Battle															
30	Paces West															
31	Peachtree Battle Alliance	✓	✓	✓	30%	40%		✓	✓	✓						
32	Peachtree Heights East	✓	✓		20%	60%										
33	Peachtree Heights West	✓	✓	✓	70%	80%	✓	✓								
34	Peachtree Hills	✓			0%	10%										
35	Peachtree Park				10%	10%										
36	Pine Hills	✓	✓		70%	60%	✓		✓	✓						
37	Pleasant Hill															
38	Ridgedale Park							✓								
39	Ridgewood Heights	✓				20%										
40	Springlake		✓		10%	20%		✓								
41	Tuxedo Park	✓	✓		50%	50%	✓	✓		✓						
42	Wesley Bohler					10%										
43	West Paces Northside	✓		✓	70%	100%	✓	✓	✓	✓						
44	Wildwood															
45	Wyngate															
Totals		21	15	11	Avg:10	Avg:10	16	16	13	14						